

**FLOOD DAMAGE: SINGLE FAMILY DWELLING**

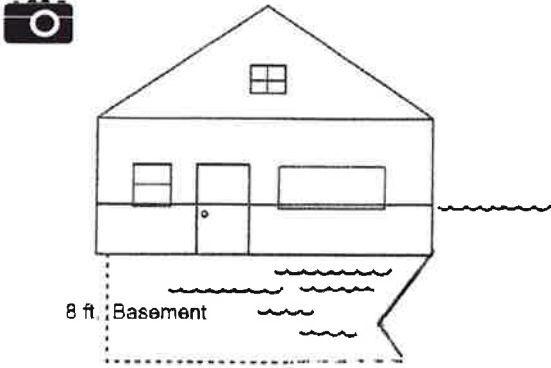

Examples:

- Complete failure of 2 or more major structural components (i.e. collapse of basement walls/foundation, walls or roof)
- Total loss; not repairable

**DESTROYED**

**FLOOD DAMAGE: SINGLE FAMILY DWELLING**

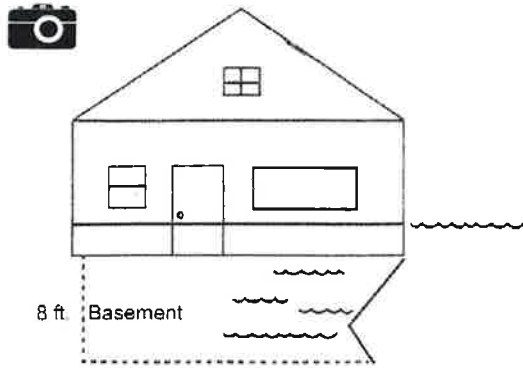

Examples:

- Waterline above 18 inches in an essential living area.
- Waterline above the electrical outlets.
- A waterline on the first floor when the basement is full.
- **\*\*Note: For SBA purposes, a collapsed basement wall(s) is considered minor damage.**

**MAJOR**

**FLOOD DAMAGE: SINGLE FAMILY DWELLING**

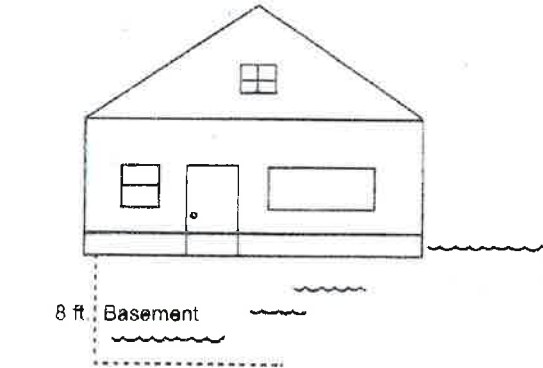

Examples:

- Waterline up to 18 inches in an essential living space.
- Damage to mechanical components (e.g. furnace, water heater, HVAC)
- Damage or disaster-related contamination to private well or septic system.

**MINOR**

**FLOOD DAMAGE: SINGLE FAMILY DWELLING**

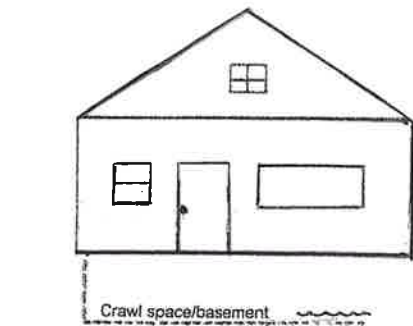

Examples:

- Any waterline in the crawl space or basement when the essential living space or mechanical components are not damaged or submerged.
- Minimal damage to the exterior and/or contents of the home.

**AFFECTED**

**FLOOD DAMAGE: MOBILE HOME**

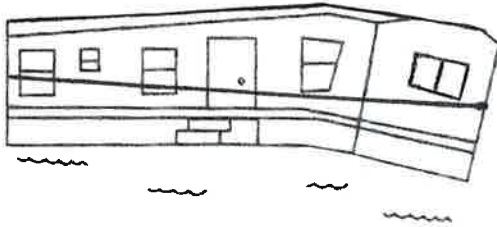

**Examples:**

- Frame bent or twisted or otherwise compromised.
- Total loss; repairs are not economically feasible.

**DESTROYED**

**FLOOD DAMAGE: MOBILE HOME**

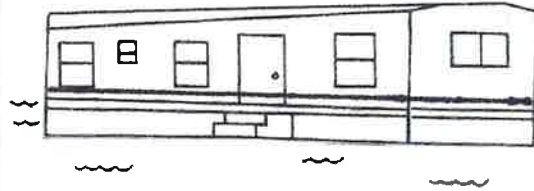

**Examples:**

- Water has come into contact with the floor system (to include bottom board insulation, ductwork and subflooring).
- Displaced from foundation, piers or blocks and other structural components have been damaged.
- Requires extensive repairs.

**MAJOR**

**FLOOD DAMAGE: MOBILE HOME**

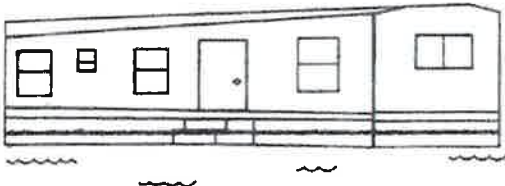

**Examples:**

- Waterline is below the floor system.
- Skirting or HVAC is impacted.
- There is no structural damage and it has not been displaced from the foundation.
- Requires minimal repair.

**MINOR**

**FLOOD DAMAGE: MOBILE HOME**

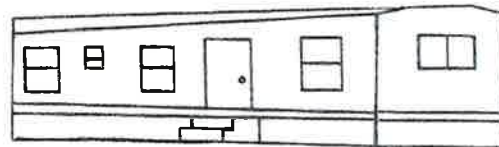

**Examples:**

- No damage affecting habitability.
- Cosmetic damage only
- Flood damage to a porch, carport, garage, and/or an outbuilding.

**AFFECTED**